SNPI3S Phillips Cross Recessed Pan Head Machine Screws with Captive Washers

Easy operation SUS Stainless steel

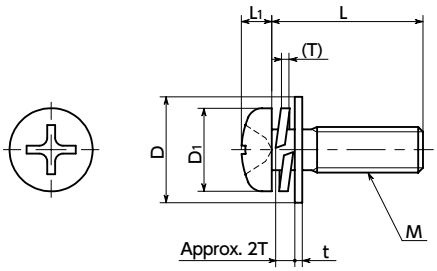

Material/Finish

RoHS

	SNPI3S
Screw Body	SUSXM7 (Equivalent to SUS304)
Screw Body Strength Class	A2 - 50
Plain Washer	SUS304
Spring Washer	SUS304

- Stainless steel Phillips cross recessed pan head machine screws with integrated washers.
- Plain washers and spring washers are integrated into the screws, preventing concerns about fallout issues. (Washer abbreviation: I=3)
- When using a washer in spot facing, workability is improved because the bolt and washer can be mounted and removed at the same time.

Application

Semiconductor manufacturing equipment / Equipment and device structures / Offshore instruments / General industrial machines

Unit : mm

Part Number 1	M (Coarse) Nominal of Thread	Pitch	L 2														D1	D	L1	t	T (Approx.)	Cross-Recessed Socket No.	Mass (g)	Qty per Pack
SNPI3S-M2	M2	0.4	4	5	6	8	10	12	16	20							3.5	5	1.3	0.3	0.7	1	0.22 - 0.5	10
SNPI3S-M2.5	M2.5	0.45	4	5	6	8	10	12	16	20							4.5	6.5	1.7	0.5	0.7	1	0.43 - 0.87	10
SNPI3S-M3	M3	0.5	4	5	6	8	10	12	16	20	25	30	35	40	45	50	5.5	7	2	0.5	0.7	2	0.63 - 2.6	10
SNPI3S-M4	M4	0.7			6	8	10	12	16	20	25	30	35	40	45	50	7	9	2.6	0.8	1	2	1.5 - 4.8	10
SNPI3S-M5	M5	0.8				8	10	12	16	20	25	30	35	40	45	50	9	10	3.3	1	1.3	2	2.9 - 8.1	10
SNPI3S-M6	M6	1					10	12	16	20	25	30	35	40			10.5	12.5	3.9	1.6	1.5	3	5.8 - 11	10

- When purchasing less volume than one full bag, a separate handling fee is charged. For details, see the Sold Separately Service.

Part Number Specification

SNPI3S-M3 - 25

1 2

1 Individual Sales	Cleanroom Wash & Packaging	Screw Length Adjustment	Vibration Resistant	Modification process for captive use
Available / Add'l charge	Available / Add'l charge	Not Available	Available / Add'l charge	Not Available